

BREAST DENSITY

Breasts are made up of a mixture of fibroglandular tissue and fatty tissue.

"Breast density" is a term used to describe the amount of fat relative to fibroglandular tissue that the radiologist sees on a mammogram. Breasts are considered to be dense if there is a greater percentage of fibroglandular tissue as compared to fatty tissue.

a.

Almost Entirely Fatty Tissue

The breasts are almost entirely fatty, mammography is highly sensitive

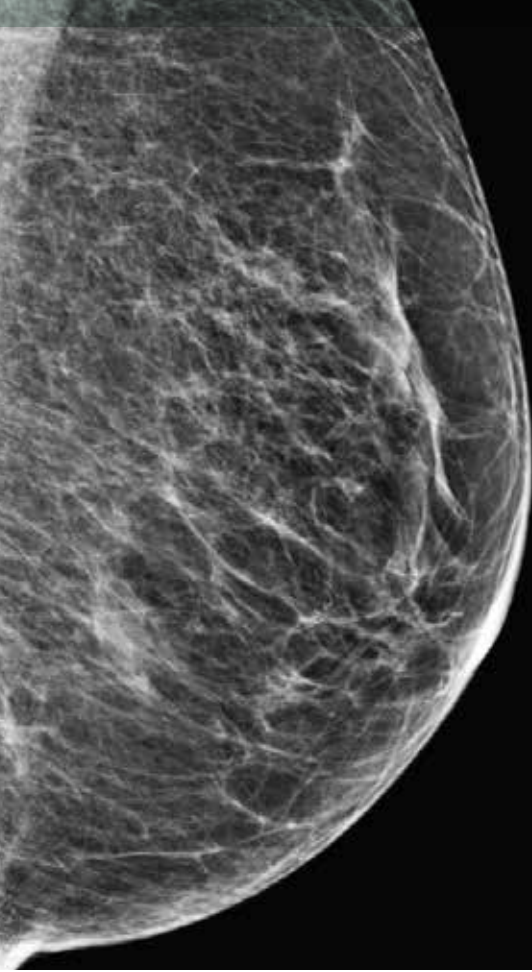

b.

Scattered Fibroglandular Tissue

There are scattered areas of fibroglandular density

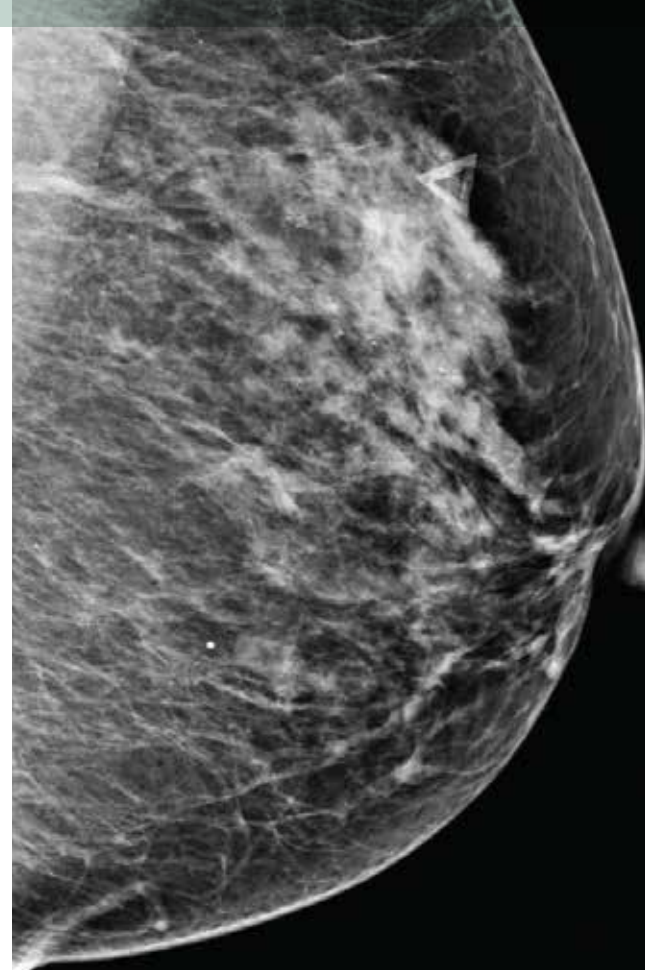

c.

Heterogeneously Dense Tissue

The breasts are heterogeneously dense, which may obscure small masses

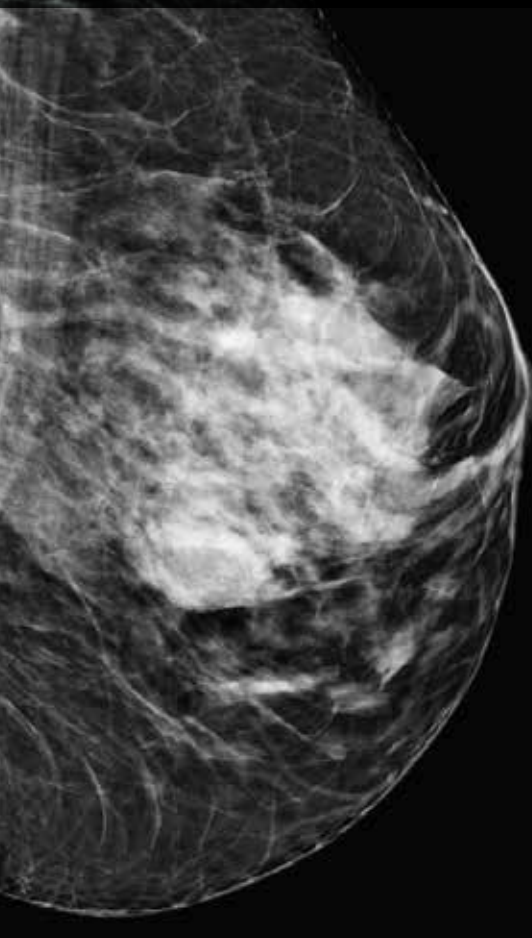

b.

Extremely Dense Tissue

The breasts are extremely dense, which lowers the sensitivity of mammography

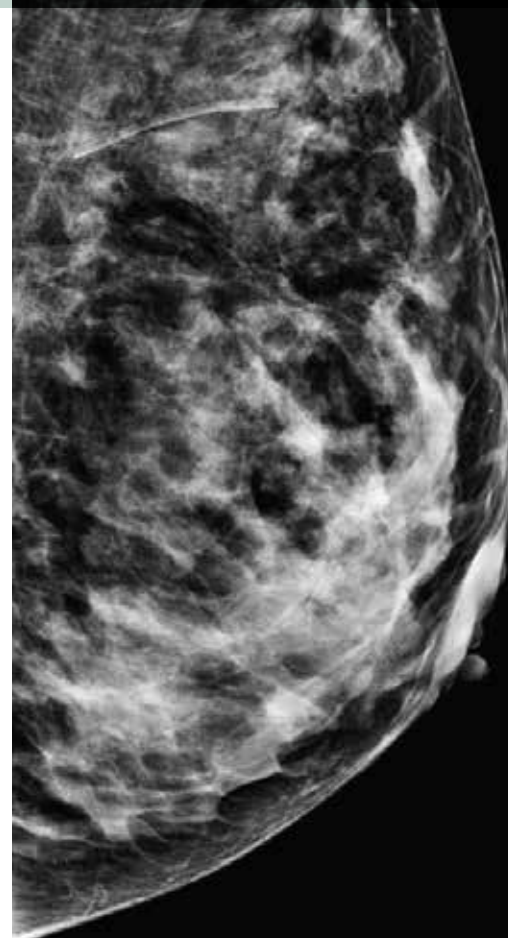

WOMEN'S IMAGING CENTER providing patients with the most advanced imaging, physician expertise, and the latest information on breast health.

ADDRESS 705 W. La Veta Ave, Suite 107
Orange, CA 92868

PHONE (714) 771-8360

EMAIL info@womensimagingcenter.com

WEBSITE womensimagingcenter.com